



PORTS AND YACHTING DIRECTORATE

LOCAL NOTICE TO MARINERS N° 154 of 2024

Our Ref: **TM/PYD/63/95**

4 November 2024



Transport Malta

Malta Transport Centre,
Triq Pantar, Hal Lija, LJA 2021
Malta

Tel: (356) 2122 2203
Fax: (356) 2125 0365
Email: info.tm@transport.gov.mt

www.transport.gov.mt

Diving survey in Mgarr Harbour - Gozo

The Ports and Yachting Directorate, Transport Malta, notifies mariners and owners of vessels that a diving survey will be held in Mgarr Harbour Gozo.

The diving survey will be held on either Tuesday 12th November 2024 or Wednesday 20th November 2024, within the area, as shown in red on the attached chart.

The diving survey can only be carried out after the departure of the fast ferry from Mgarr Harbour and before the arrival of the next fast ferry at Mgarr Harbour. Consequently, there might be more than 1 dive due to time restriction of each dive.

During the diving survey the scuba divers will be assisted by a person on the nearby pontoon and there will be exhibited the International Code of Signals flag "A".

A safety zone of 10m round the survey area is to be kept during the survey.

Masters and operators of vessels are advised to keep a sharp lookout, proceed with caution and at slow speed (no wake) when navigating in the vicinity of the above indicated area.

They are to cooperate with the contractor and the Enforcement Officer on site during the dive. They are also to comply with all the instructions given on VHF Channel 10 Mgarr Port Control.

Chart affected: **BA 211**

HIGH SPEED CRAFT
High Speed Craft Operate in the area of this chart. Mariners are advised to maintain good lookout

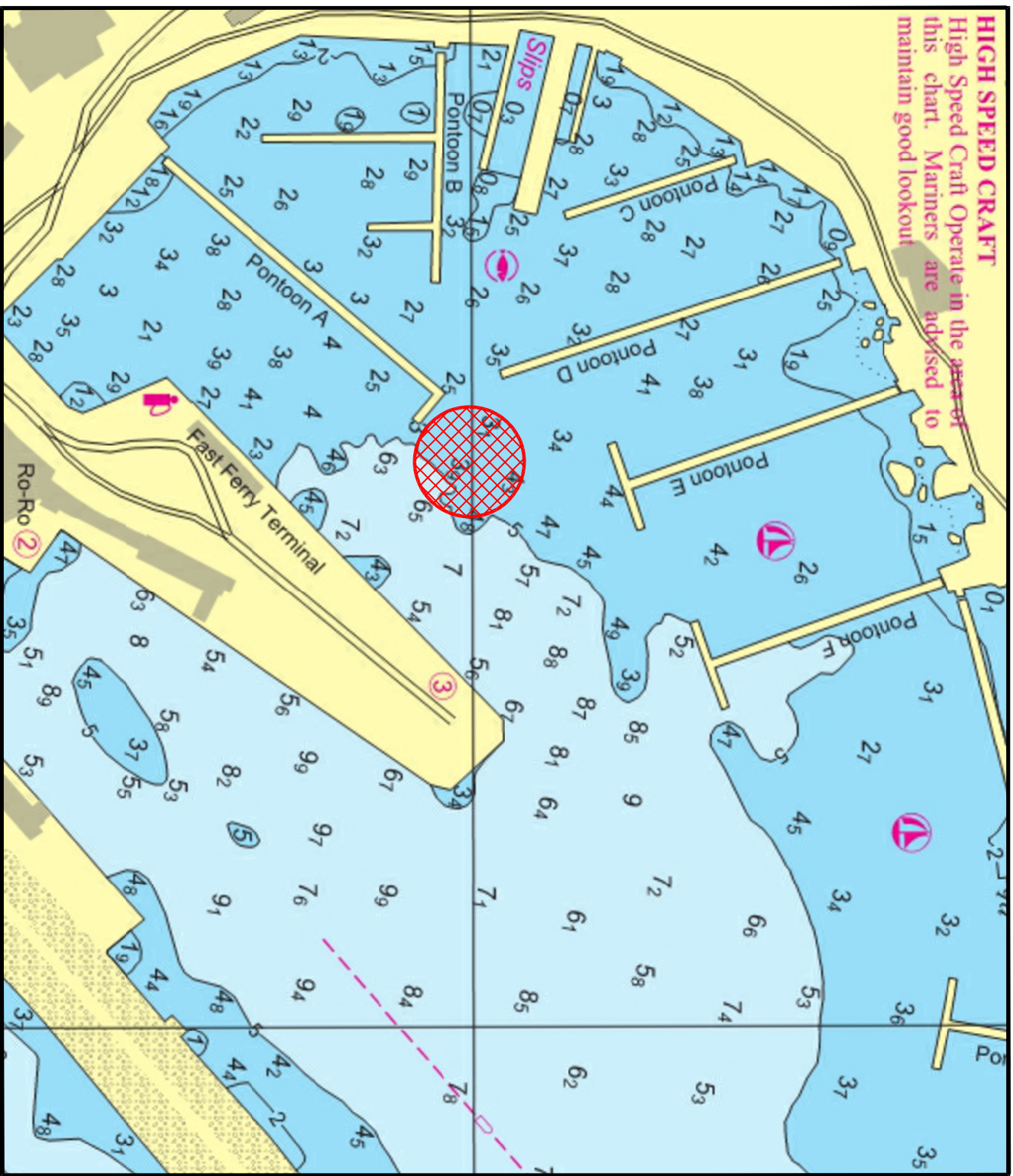

© Transport Malta all rights reserved

DISCLAIMER

Whilst the Ports and Yachting Directorate, Transport Malta has endeavoured to ensure that the material supplied is suitable for the purpose described, it accepts no liability (to the maximum extent permitted by law) for any damage or loss of any nature arising from its use.
The material supplied is used entirely at the Recipient's own risk.