



PORTS AND YACHTING DIRECTORATE

LOCAL NOTICE TO MARINERS N° 114 OF 2024

Our Ref: **TM/PYD/0001/24**

03 September 2024



Transport Malta

Malta Transport Centre,
Triq Pantar, Hal Lija, LJA 2021
Malta

Tel: (356) 2122 2203
Fax: (356) 2125 0365
Email: info.tm@transport.gov.mt

www.transport.gov.mt

Further to Local Notice to Mariners N° 002, 092 & 100 of 2024 regarding Restricted Areas round Malta due to danger of falling rocks

The Ports and Yachting Directorate, Transport Malta, notifies mariners and the general public that further to Local Notice to Mariners N° 002, 092 & 100 of 2024 regarding Restricted Areas round Malta due to danger of falling rocks, the following area is to be added to the list.

Għar id- Dud (Sliema) - The area formed by joining the points A, B, C, D, and the intermediate coastline (as shown on the attached chart).

A	35° 54'.772	014° 30'.425
B	35° 54'.772	014° 30'.475
C	35° 54'.730	014° 30'.475
D	35° 54'.703	014° 30'.427

All conditions and advice mentioned in Local Notice to Mariners N° 002 of 2024, will remain valid and will apply to this area also.

Chart affected: **BA 177**

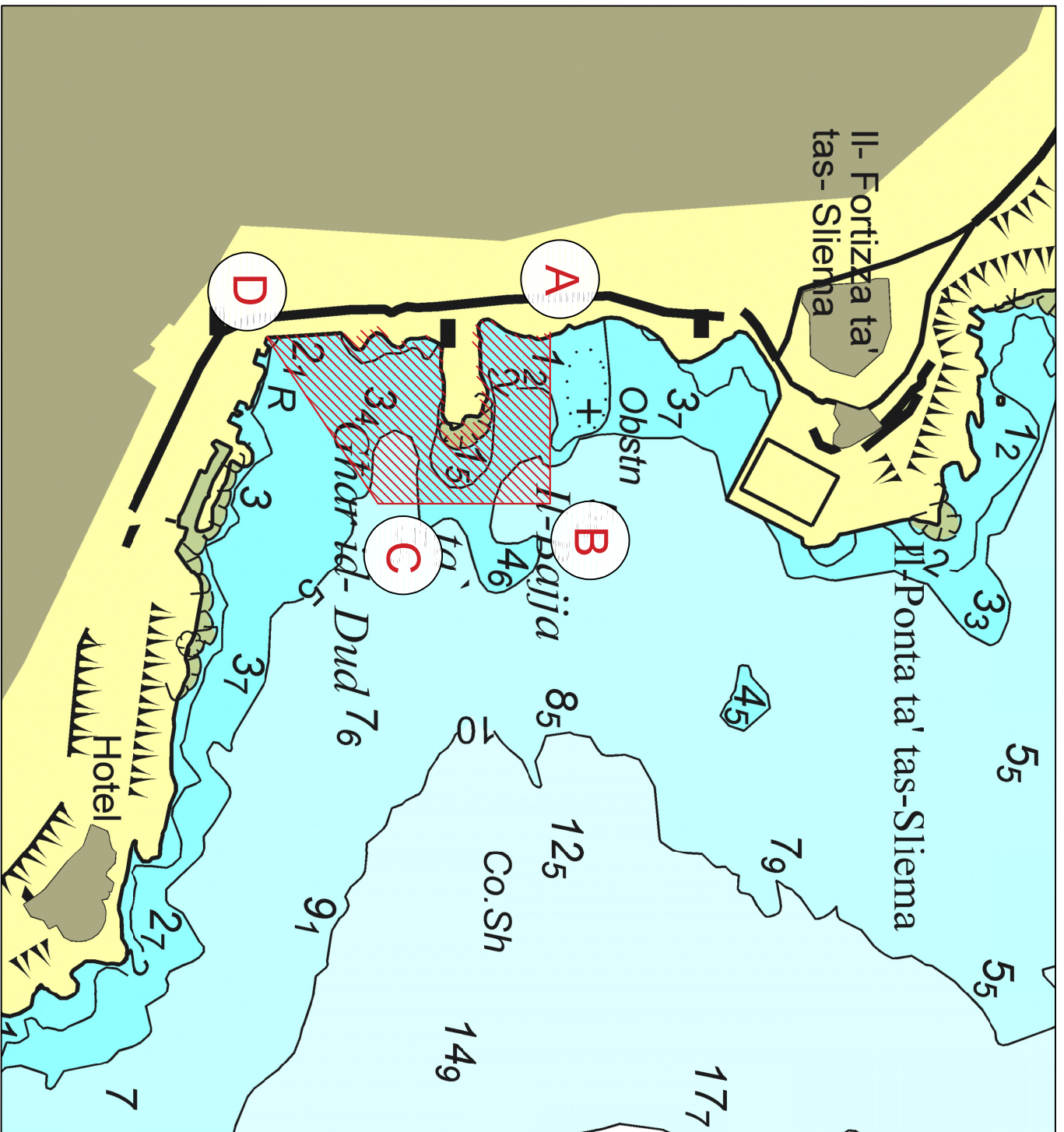

© British Crown Copyright 1970, 1983, 1986, 1988, 1999, 2000
All rights reserved.

The UK Hydrographic Office makes the accompanying data
Available to Malta Maritime Authority (Transport Malta)
Under the terms and conditions of agreement HO 1427/020930/01.

DISCLAIMER

Whilst the UK Hydrographic Office has endeavoured to ensure
That the material supplied is suitable for the purpose described,
It accepts no liability (to the maximum extent permitted by law)
For any damage or loss of any nature arising from its use.
The material supplied is used entirely at the Recipient's own risk.