



PORTS AND YACHTING DIRECTORATE

## LOCAL NOTICE TO MARINERS N° 207 of 2023

Our Ref: **TM/PYD/ 0083/97/002**

16 November 2023



**Transport Malta**

Malta Transport Centre,  
Triq Pantar, Hal Lija, LJA 2021  
Malta

Tel: (356) 2122 2203  
Fax: (356) 2125 0365  
Email: [info.tm@transport.gov.mt](mailto:info.tm@transport.gov.mt)

[www.transport.gov.mt](http://www.transport.gov.mt)

### **Birzebbuga Sailing Club - MODA ILCA Regatta 2023**

The Ports and Yachting Directorate, Transport Malta, hereby notifies mariners that the Birzebbuga Sailing Club shall be holding the MODA ILCA Regatta 2023 between Saturday 2<sup>nd</sup> December 2023 and Sunday 3<sup>rd</sup> December 2023.

Races shall take place between 0900 hours and 1700 hours (local time) on both days.

Class races shall take place over two (2) adjacent upwind / downwind courses, centred in the selected sailing area depending on the prevailing weather conditions. See attached chart showing areas A, B and C.

The courses, around which the competitors shall have to sail, shall be defined by orange inflatable marks (waypoints) of about 1.5 meters in height.

Races will take place, only when no merchant vessel traffic is scheduled to enter or to depart, from the Malta Freeport Terminals.

Masters of all craft, not directly involved in any of these events, are asked to keep clear of the racing areas, especially at each of the turning marks. All mariners are to observe any instructions that may be given by the Race Organisers safety crafts and on VHF Channels 14 and/or 16 by Marsaxlokk VTS.

Charts effected: **BA 36, 2538**

# SAXLOKK

SCALE 1:10 000

**SOURCES**  
 British Government Surveys  
 1851-1900 Partial sea floor coverage  
 1911 1:1000 1:10 000  
 1955-1957 1:25 000  
 1945 1:9110

**LNG TERMINAL**  
 (35°49' 40N 14°33' 02E)  
 Unauthorised navigation is prohibited in the vicinity of LNG Terminal Floating Storage Unit (FSU), Area 1 and Area 2, as follows:  
 Area 1: Within the area shown above the FSU is berthed at the LNG Terminal or at the stern mooring.  
 Area 2: Within the area shown when an LNG Carrier is berthed alongside the FSU. Berthing is Prohibited at Haq Sapen Fueling Dolphins and Delimita Power Station Quay.  
 Mariners are instructed to give a wide berth and to comply with any instructions given by enforcement vessels of Maritime 978 (for details, see the Admiralty List of Radio Signals).

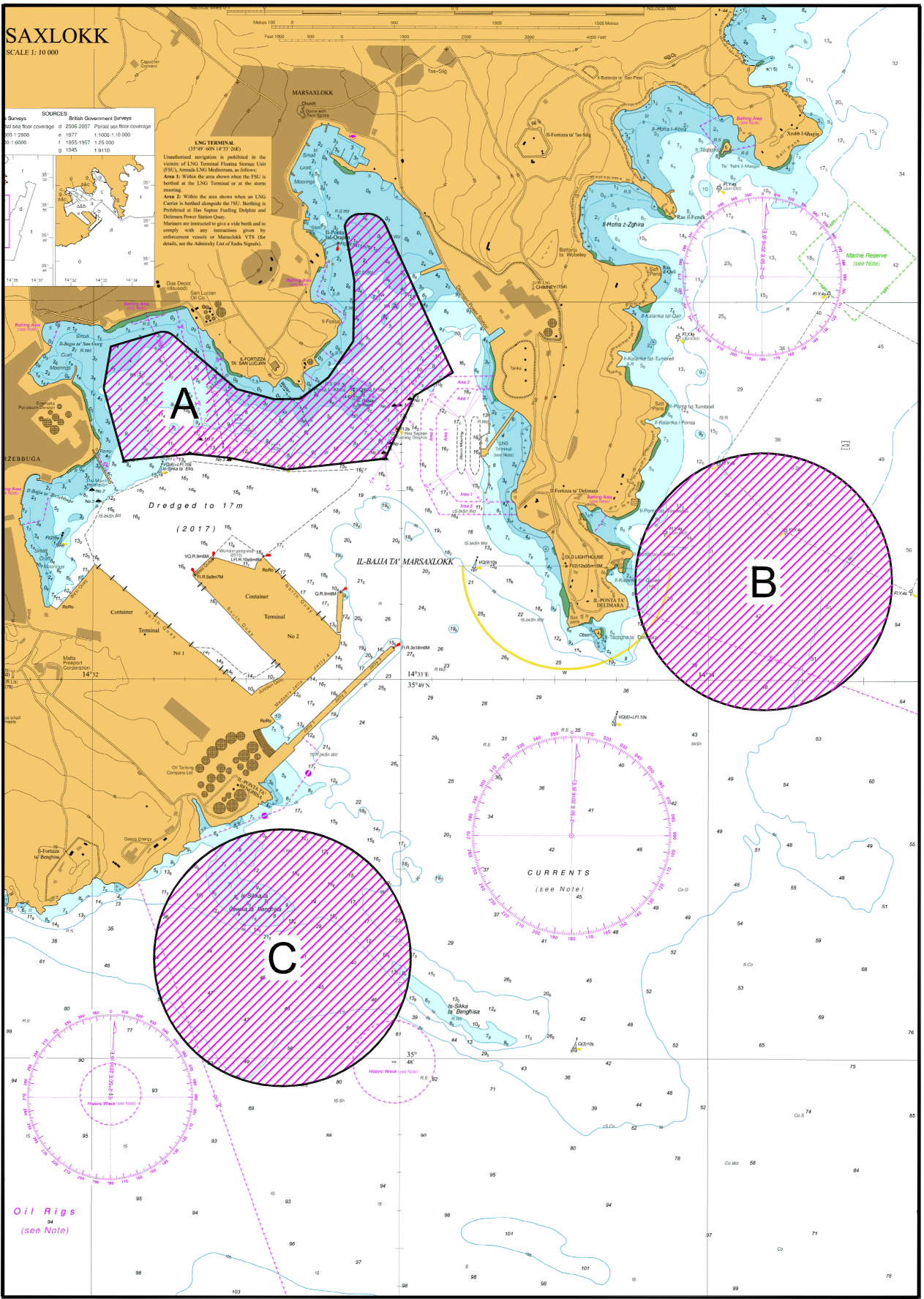
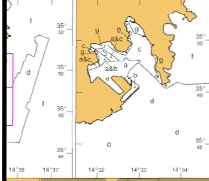

© British Crown Copyright 1970, 1983, 1986, 1988, 1999, 2000  
 All rights reserved.

The UK Hydrographic Office makes the accompanying data  
 Available to Malta Maritime Authority (Transport Malta)  
 Under the terms and conditions of agreement HO 1427/020930/01.

**DISCLAIMER**

Whilst the UK Hydrographic Office has endeavoured to ensure  
 That the material supplied is suitable for the purpose described,  
 It accepts no liability (to the maximum extent permitted by law)  
 For any damage or loss of any nature arising from its use.  
 The material supplied is used entirely at the Recipient's own risk.